

Cut book out as one piece. .Fold left and right sides towards middle. Open and cut flaps on dotted lines. Re-fold. When folded, the flaps should be closest to the center panel. Cut title and labels from page 2. Glue title onto folded cover. Glue labels onto folded tabs and descriptions onto the middle section (under flaps).

Cut out title, labels, and descriptions on dotted lines. Glue onto finished folded book.

# Layers of a Rainforest

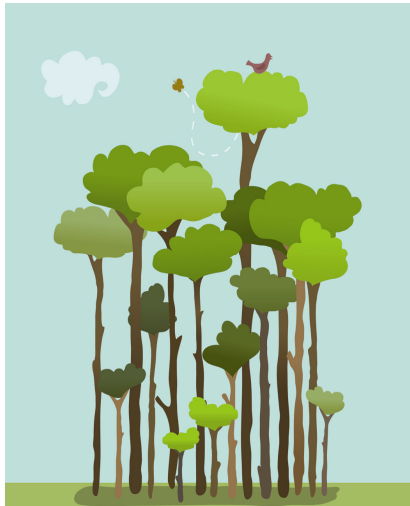

Emergent Layer

Giant trees that are higher than those of the average canopy height. This is home to many birds and insects.

Canopy Layer

The “roof” layer teeming with life and home to birds, reptiles, and mammals, including the sloth.

Forest Floor

Understory Layer

Dark, humid environment that is home to animals such as monkeys, birds, snakes, butterflies, frogs and bats.

The part of the rainforest that is very dark and home to many insects and the largest animals of the rainforest.